

HAROLD H. KOLB

REGISTERED PROFESSIONAL LAND SURVEYOR
LAKE GENEVA, WISCONSIN

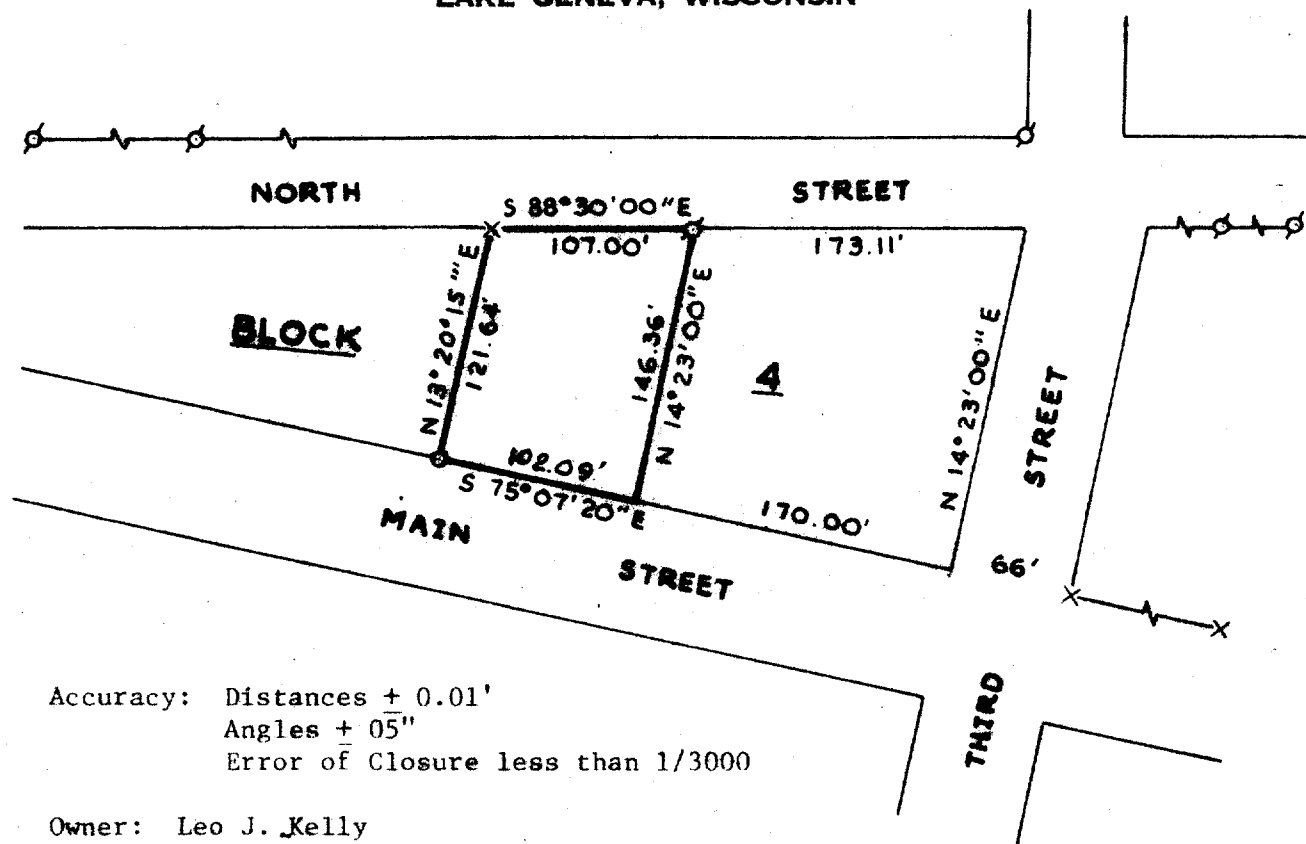

PLAT OF SURVEY OF

Part of Lots 2 and 3, Block 4, Original Plat of the City of Whitewater, Walworth County, Wisconsin, described as follows: Commencing at the Southeast corner of said Block 4; thence N $75^{\circ}07'20''$ W 170.00 feet along the North line of Main Street to the place of beginning; thence continue N $75^{\circ}07'20''$ W 102.09 feet along said North line; thence N $13^{\circ}20'15''$ E 121.64 feet to the South line of North Street; thence S $88^{\circ}30'00''$ E 107.00 feet along said South line; thence S $14^{\circ}23'00''$ W 146.36 feet, parallel to the Easterly line of said Block 4, to the North line of Main Street and the place of beginning.

N



SCALE: 1"=100'

LEGEND

- φ - IRON PIPE FOUND
- - IRON PIPE PLACED
- - CONCRETE MONUMENT
- x - in concrete

NOTE: The South line of North Street is assumed S $88^{\circ}30'00''$ E as shown on existing records.

I, HAROLD H. KOLB, DO HEREBY CERTIFY THAT I HAVE SURVEYED THE PROPERTY HEREON DESCRIBED ACCORDING TO THE OFFICIAL RECORDS, AND THAT THE PLAT HEREON IS A CORRECT REPRESENTATION OF THE LOT LINES.

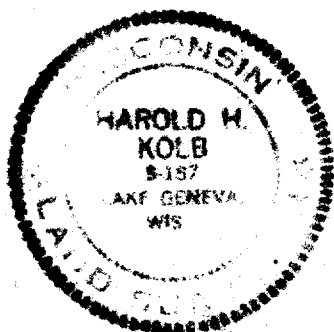

Harold H. Kolb

HAROLD H. KOLB
WISCONSIN REGISTERED LAND SURVEYOR, S-187

DATE October 9, 1974